Doc Harris Stadium

Dedicated in honor of Dr. Arthur K. Harris (1894-1990) for his devotion and service to the athletes and citizens of Camas.

Doc Harris established his home in Camas in 1931. For more than 50 years, he offered free physical exams to athletes in the Camas community. During this time, he watched over the athletes from the sidelines at virtually all of the football games in Camas as well as at many other venues.

The original stadium was built in 1959. On September 18, 1970, the stadium was named the Dr. Arthur K. Harris Stadium to honor the significant contributions he made.

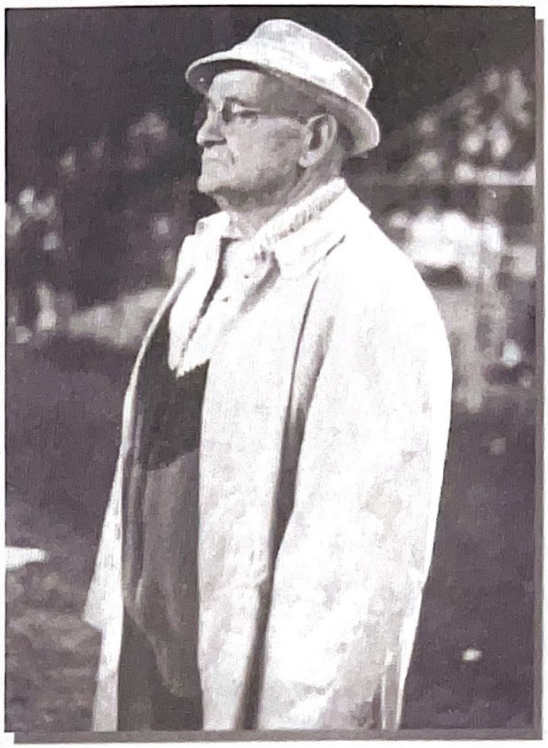

Photo courtesy Camas Post Record

"A long time ago a shepherd taught me: give and you shall receive.
This I have done.
The compensation for giving is the giving."

–Dr. Arthur Harris
Quoted on the evening of the first stadium dedication

The Facility

Just over fifty years ago, the original stadium was constructed when Camas was home to 5,600 residents; it seated 1,500 spectators. Today more than 18,000 people make Camas their home. The new stadium now accommodates 4,000 guests including covered seating in the visitor section. Handicap accessible seating is available on the main level or on the upper level with ease of an elevator. The concession space has tripled allowing for more volunteers to serve refreshments.

A statue of Doc Harris stands at the base of the structure commemorating his contributions.